

# KITCHEN PLANNING GUIDE



(813) 242-4000  
1120 N. 28th Street  
Tampa, Florida 33605  
AcclaimKitchens.com

## CUSTOMER INFORMATION

Date \_\_\_\_\_

Name \_\_\_\_\_ E-Mail \_\_\_\_\_

Address \_\_\_\_\_ City \_\_\_\_\_ State \_\_\_\_\_ Zip \_\_\_\_\_

Home Phone \_\_\_\_\_ Business Phone \_\_\_\_\_



## GENERAL DESIGN INFORMATION

1. New Construction \_\_\_\_\_ Remodeling \_\_\_\_\_ Addition \_\_\_\_\_

2. What are the main reasons why you'd like to change your kitchen design? \_\_\_\_\_  
\_\_\_\_\_  
\_\_\_\_\_

3. How much have you budgeted for the project? \_\_\_\_\_

4. Will the user(s) have any special requirements we should be aware of? \_\_\_\_\_  
\_\_\_\_\_

5. Are you working toward any particular completion date? \_\_\_\_\_

## DETAIL DESIGN INFORMATION

### CABINETRY

Style \_\_\_\_\_ Wood \_\_\_\_\_ Finish \_\_\_\_\_ Hardware \_\_\_\_\_

Other cabinetry needed \_\_\_\_\_  
\_\_\_\_\_

## INFORMATION ABOUT YOUR NEW OR EXISTING KITCHEN

- The approximate age of your home is \_\_\_\_\_ years. New construction? \_\_\_\_\_
- Interior Walls are: Drywall \_\_\_\_\_ Plaster \_\_\_\_\_ Block \_\_\_\_\_ Brick \_\_\_\_\_ Condition \_\_\_\_\_
- Exterior Walls are: Wood \_\_\_\_\_ Brick/Stone/Block \_\_\_\_\_ Vinyl Siding \_\_\_\_\_ Stucco \_\_\_\_\_
- Kitchen Floor construction (under finished floor) is: Concrete \_\_\_\_\_ Wood \_\_\_\_\_ Other \_\_\_\_\_  
Condition \_\_\_\_\_
- Existing Finished Floor is: \_\_\_\_\_ Keep \_\_\_\_\_ Remove \_\_\_\_\_
- Existing Overhead Lighting: Very Good \_\_\_\_\_ Adequate \_\_\_\_\_ Dark \_\_\_\_\_
- Is Existing Electrical Adequate? Yes \_\_\_\_\_ No \_\_\_\_\_ Don't know \_\_\_\_\_
- Is Existing Plumbing Adequate? Yes \_\_\_\_\_ No \_\_\_\_\_ Don't know \_\_\_\_\_
- Ceiling Height from Floor: \_\_\_ Ft. \_\_\_ In. Floor to Soffits: \_\_\_ Ft. \_\_\_ In. Soffit Depth: \_\_\_ Ft. \_\_\_ In.

	KEEP Yes/No	REPLACE SIZE H x W x D	ROUGH H x W x D	BRAND
<b>RANGE</b>	Built-In	_____	_____	_____
	Free-standing	_____	_____	_____
	Cook Top	_____	_____	_____
	Oven	_____	_____	_____
	Range	_____	_____	_____
<b>MICRO-WAVE</b>	Free-standing	_____	_____	_____
	Built-In	_____	_____	_____
	Space Maker	_____	_____	_____
<b>SINK</b>	Single Bowl	_____	_____	_____
	Double Bowl	_____	_____	_____
	Triple Bowl	_____	_____	_____
	L-Shaped Corner	_____	_____	_____
	Garbage Disposal	_____	_____	_____
	Water Filter	_____	_____	_____
	Hot Water Dispenser	_____	_____	_____
	Wet Bar Sink	_____	_____	_____
<b>DISH-WASHER</b>	Built-In	_____	_____	_____
<b>REFRIGERATOR</b>	Side-by-Side	_____	_____	_____
	Top Mount Freezer	_____	_____	_____
	Bottom Mount Freezer	_____	_____	_____
	Ice-Maker	_____	_____	_____
<b>TRASH COMPACTOR</b>		_____	_____	_____
<b>LIGHTING</b>	Overhead Lighting	_____	_____	_____
	Under Cabinet Task Lighting	_____	_____	_____

Measuring for your new Kitchen doesn't have to be difficult. All you need is a tape measure, pencil, and the provided floor plan grid. Use the sample grid below as a guide and create a sketch of the room.

1. Start in one corner of the room, select a wall and measure the distance, in inches, of every item on that wall from the corner. Write all measurements on your sketch.
2. Go to the next corner and locate every item on the next wall in relationship to that corner.
3. Continue to measure all around the room, until everything is located, measured, and marked on your sketch. (SEE SAMPLE GRID - including ideas for adjoining Dining Room and Den/Study/Family Room.)
4. Jot down the overall length of walls, height of the room and distance of every item from the floor-like outlets, light switches, and ledges or soffits.

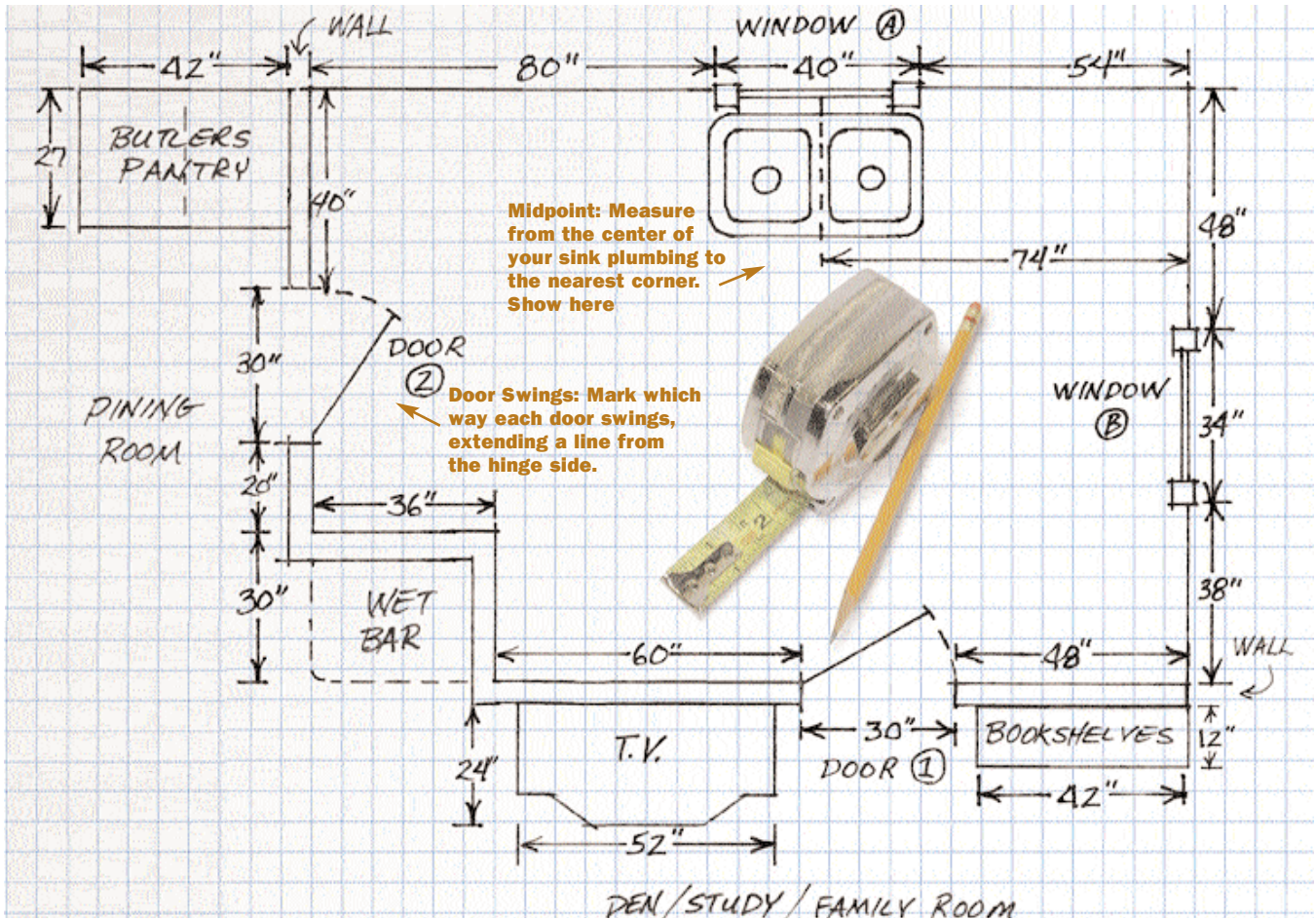

### WINDOW & DOOR SCHEDULE

- Measure carefully and double check all measurements. Measure from outside of casing to outside of casing.
- Mark direction of the door swing(s) on your sketch and on the grid, on provided floor plan grid.
- Mark exact location of sink, drains, gas lines, electrical outlets and switches on the provided floor plan grid.

WINDOWS					DOORS				
	A	B	C	D		1	2	3	4
Width	"	"	"	"	Width	"	"	"	"
Window Height (H)	"	"	"	"	Floor to Top of Moulding	"	"	"	"
Floor to Sill (H)	"	"	"	"	Window Casing Width	"	"	"	"
H + F/S Total	"	"	"	"	Door Casing Width	"	"	"	"

# KITCHEN FLOOR PLAN

SCALE: 1/2" = 1'

PAGE 4 OF 4

1' 2' 3' 4' 5' 6' 7' 8' 9' 10' 11' 12' 13' 14' 15'

1'  
2'  
3'  
4'  
5'  
6'  
7'  
8'  
9'  
10'  
11'  
12'  
13'  
14'  
15'  
16'  
17'

